

- Tough, attractive, solid plastic never needs painting, resists dents and scratches
- Impervious to moisture — lockers will not rust or delaminate
- Made from 30% pre-consumer recycled HDPE plastic
- Durable, vandal resistant all-welded construction
- Wide range of sizes and colors
- 20-year warranty against rust, delamination or breakage under normal use\*
- Lockers ship assembled
- US Patent Numbers 6,793,299 – 7,223,317
- Other Patents Pending

### Construction - Standard Features

#### Bench Locker

Sides, dividers and box shall be cut from a sheet of 3/8" HDPE with homogeneous color and a matte finish texture and shall be welded to bench top to form a complete unit formed without metal fasteners or dovetail joints.

#### Bench Top

Constructed of 1" thick HDPE with homogeneous color and matte finish texture and welded to the box.

#### Width

36" to 72" in 1 foot increments.

#### Depth

11 1/2" depth.

#### Height

20" height.

\* Normal use further defined as lockers installed in a climate-controlled environment, away from direct sunlight.

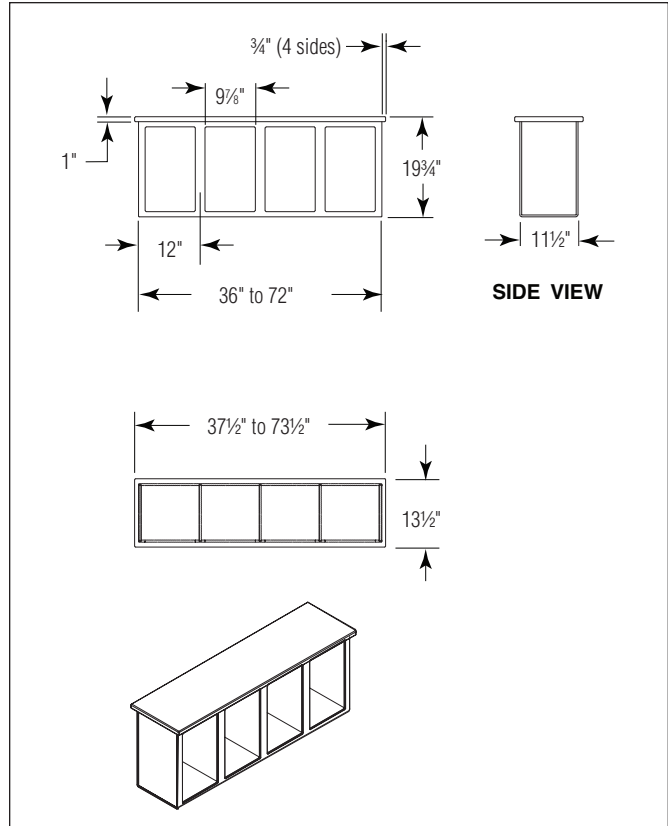

Model	Description
<input type="checkbox"/> LENOXCUBBYBENCH	Cubby Bench Lockers

#### Required Selections (Must select one from each category)

Locker Color (select one):	
<input type="checkbox"/> Beige	<input type="checkbox"/> Desert Stone
<input type="checkbox"/> Black	<input type="checkbox"/> Dove Stone
<input type="checkbox"/> Burgundy	<input type="checkbox"/> Gray
<input type="checkbox"/> Buttermilk	<input type="checkbox"/> Moss
<input type="checkbox"/> Charcoal Gray	<input type="checkbox"/> Starry Night
<input type="checkbox"/> Deep Blue	<input type="checkbox"/> Toffee

Length (select one):	
<input type="checkbox"/> 36"	<input type="checkbox"/> 60"
<input type="checkbox"/> 48"	<input type="checkbox"/> 72"